Early Journal Content on JSTOR, Free to Anyone in the World

This article is one of nearly 500,000 scholarly works digitized and made freely available to everyone in the world by JSTOR.

Known as the Early Journal Content, this set of works include research articles, news, letters, and other writings published in more than 200 of the oldest leading academic journals. The works date from the mid-seventeenth to the early twentieth centuries.

We encourage people to read and share the Early Journal Content openly and to tell others that this resource exists. People may post this content online or redistribute in any way for non-commercial purposes.

Read more about Early Journal Content at http://about.jstor.org/participate-jstor/individuals/early-journal-content.

JSTOR is a digital library of academic journals, books, and primary source objects. JSTOR helps people discover, use, and build upon a wide range of content through a powerful research and teaching platform, and preserves this content for future generations. JSTOR is part of ITHAKA, a not-for-profit organization that also includes Ithaka S+R and Portico. For more information about JSTOR, please contact support@jstor.org.

GLEE.

Poetry by GEORGE WITHERS, 1614.

Lordly Gallants.

Music by DR. CALLCOTT.

[London: J. ALFRED NOVELLO, 69, Dean Street, Soho, and 24, Poultry; also in New York, at 389, Broadway.]

1st TREBLE. — *Cheerfully.* *mez.*

1. Lord - ly Gal - lants tell me this, Though my safe con - tent you weigh not, In your great - ness what one bliss, Have you gain'd that I en - joy not? You have ho - nour, you have wealth,
2. Bound to none my for - tunes be, This or that man's fall I fear not, Him I love that lov - eth me For the rest a pin I care not. You are sad when o - thers chafe,

2nd TREBLE.

1. Lord - ly Gal - lants tell me this, Though my safe con - tent you weigh not, In your great - ness what one bliss Have you gain'd that I en - joy not? You have ho - nour, you have wealth,
2. Bound to none my for - tunes be, This or that man's fall I fear not, Him I love that lov - eth me, For the rest a pin I care not. You are sad when o - thers chafe,

BASS.

1. Lord - ly Gal - lants tell me this, Though my safe con - tent you weigh not, In your great - ness what one bliss, Have you gain'd that I en - joy not? I have peace, and
2. Bound to none my for - tunes be, This or that man's fall I fear not, Him I love that lov - eth me, For the rest a pin I care not. And grow mer - ry

ACCOMP. Met. ♩= 138. — *mez.* *Cheerfully.*

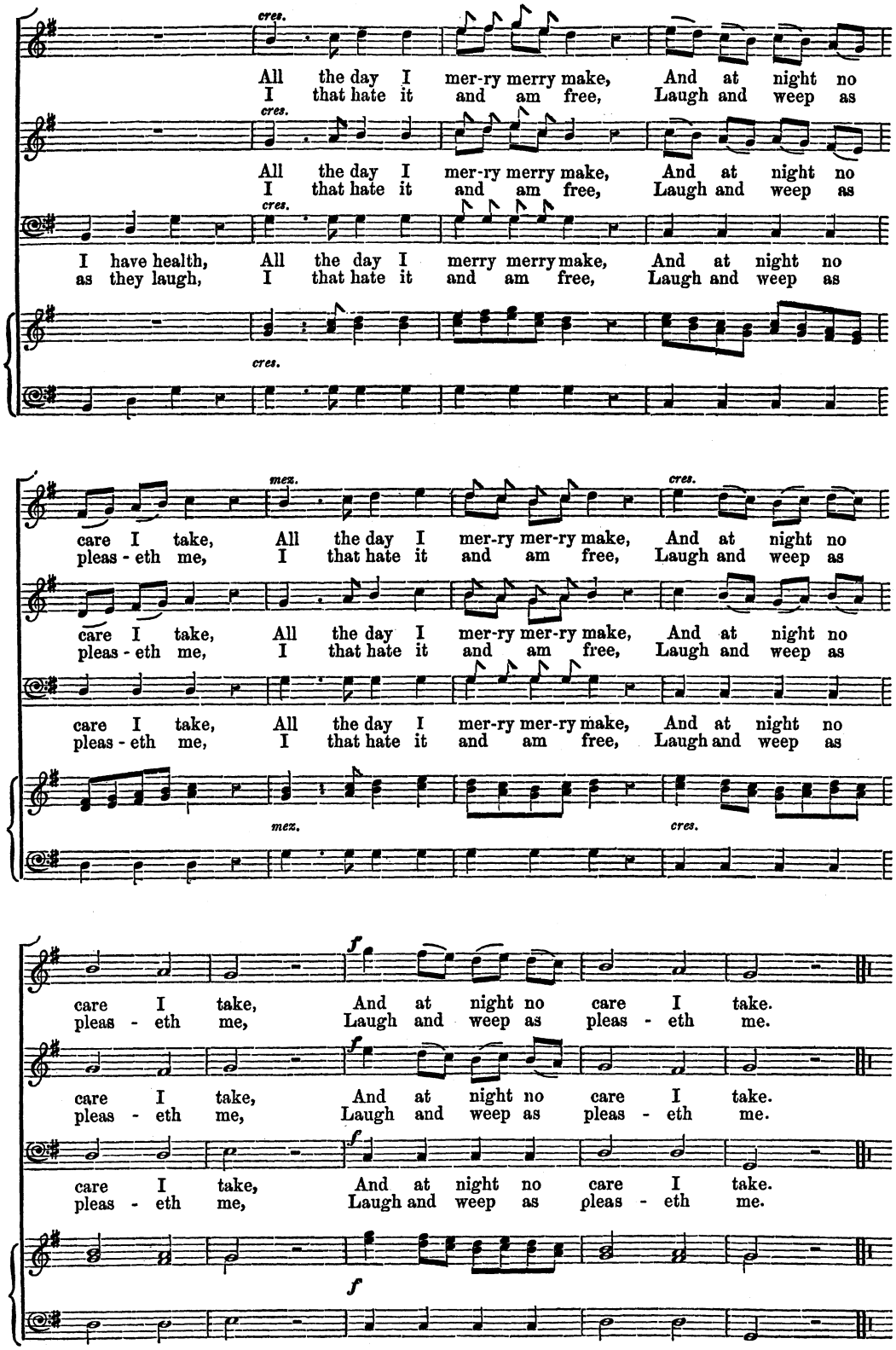
cres.
All the day I mer-ry merry make, And at night no
I that hate it and am free, Laugh and weep as
cres.
All the day I mer-ry merry make, And at night no
I that hate it and am free, Laugh and weep as
cres.
I have health, All the day I merry merry make, And at night no
as they laugh, I that hate it and am free, Laugh and weep as
cres.
mez.
cres.
care I take, All the day I mer-ry mer-ry make, And at night no
pleas - eth me, I that hate it and am free, Laugh and weep as
care I take, All the day I mer-ry mer-ry make, And at night no
pleas - eth me, I that hate it and am free, Laugh and weep as
care I take, All the day I mer-ry mer-ry make, And at night no
pleas - eth me, I that hate it and am free, Laugh and weep as
mez.
cres.
f
care I take, And at night no care I take.
pleas - eth me, Laugh and weep as pleas - eth me.
f
care I take, And at night no care I take.
pleas - eth me, Laugh and weep as pleas - eth me.
f
care I take, And at night no care I take.
pleas - eth me, Laugh and weep as pleas - eth me.
f